United States Department of Agriculture — Forest Service

BARTLETT MOUNTAIN QUADRANGLE
CALIFORNIA
7.5-MINUTE SERIES (TOPOGRAPHIC)

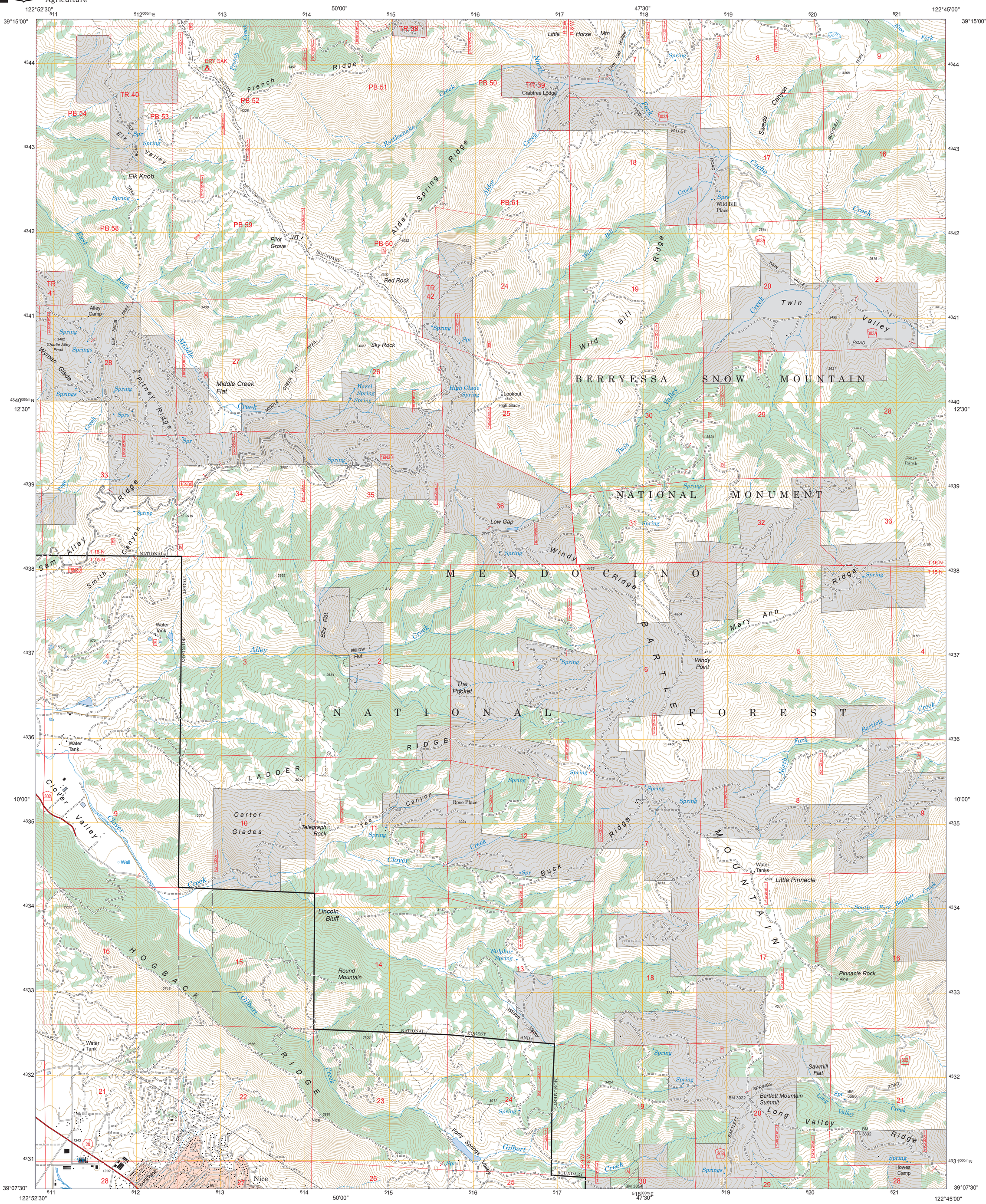
122°52'30"
50'00"
47'30"
122°45'00"
39°15'00"
12'30"
10'00"
39°07'30"
BERRYESSA SNOW MOUNTAIN
NATIONAL MONUMENT
MENDOCINO NATIONAL FOREST
BARTLETT MOUNTAIN
LADDER RIDGE
HOGBACK RIDGE
French Ridge
Alder Spring Ridge
Wild Bill Ridge
Twin Valley
Elk Valley
Pitney Ridge
Sam Smith Canyon
Alley Canyon
Clover Valley
Carter Glades
Windy Ridge
Mary Ann Ridge
Long Valley Ridge
Bartlett Mountain Summit
Sawmill Flat
Pinnacle Rock
Little Pinnacle
Lincoln Bluff
Round Mountain
Sky Rock
Red Rock
Pilot Grove
Elk Knob
Crabtree Lodge
Low Gap
Windy Point
The Pocket
Nice
Howes Camp
Jones Ranch
Wild Bill Place
Water Tank
Water Tanks
Well
BOUNDARY
NATIONAL FOREST
MONUMENT
TO FOREST
BM 3922
BM 3698
BM 3832
BM 3054
Gilbert Creek
Clover Creek
Bartlett Creek
Sulphur Spring
Forty Springs Valley
Wilson Valley
Twin Valley
Wild Bill Creek
Alder Creek
Rattlesnake Creek
Cache Creek
Swede Canyon
Little Horse Mtn
Live Oak Hollow
Rice Fork
North Fork
South Fork
R 9 W
R 8 W
T 16 N
T 15 N
16N30
303A
302
303
308
DRY OAK
Charlie Alley Peak
Alley Camp
Middle Creek Flat
Hazel Spring
High Glade Spring
High Glade
Lookout
Telegraph Rock
Rose Place
Nice
Water Tank
Water Tanks
Well
Howes Camp
Pinnacle Rock
Sawmill Flat
Bartlett Mountain Summit
Long Valley
Twin Valley
Wild Bill Ridge
Windy Point
Mary Ann Ridge
Lincoln Bluff
Round Mountain
Sky Rock
Red Rock
Pilot Grove
Elk Knob
Crabtree Lodge
Low Gap