United States Department of Agriculture — Forest Service

ONION BUTTE QUADRANGLE
CALIFORNIA
7.5-MINUTE SERIES (TOPOGRAPHIC)

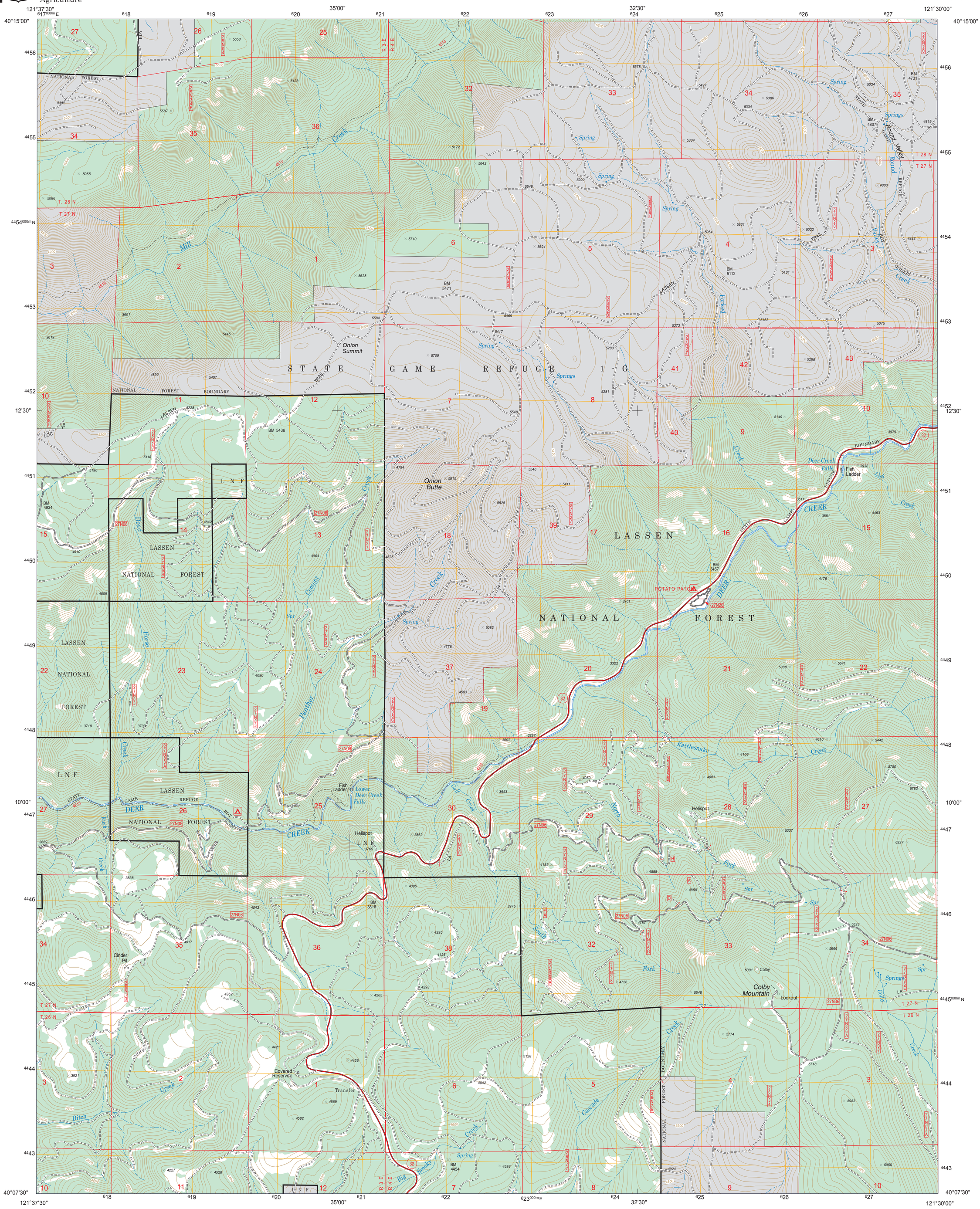
121°37'30"
35'00"
32'30"
121°30'00"
40°15'00"
12'30"
10'00"
40°07'30"
STATE GAME REFUGE 1-G
LASSEN NATIONAL FOREST
L N F
Onion Butte
Onion Summit
Colby Mountain
Colby
Lookout
Deer Creek Falls
Fish Ladder
Lower Deer Creek Falls
Helispot
Cinder Pit
Covered Reservoir
Transfer
POTATO PATCH
Round Valley Spring
Springs
Spring
Mill Creek
Dead Horse Creek
Cement Creek
Panther Creek
Deer Creek
Rattlesnake Creek
North Fork
South Fork
Colby Creek
Cascade Creek
Big Smoky Creek
Ditch Creek
Rush Creek
Round Valley Creek
Indeep Creek
Forked Creek
Deer Creek Falls Cub Creek
T 28 N
T 27 N
T 26 N
R 3 E
R 4 E
BOUNDARY
NATIONAL FOREST
LASSEN NATIONAL FOREST
LASSEN REFUGE
STATE GAME REFUGE
DEER CREEK
BDY
TRAIL
LOC AP
BM 5436
BM 4934
BM 3818
BM 3467
BM 4454
BM 5471
BM 5112
BM 4731
BM 4807
BM 4819
BM 4922
BM 4803
BM 5034
BM 5075
BM 5163
BM 5181
BM 5289
BM 5149
BM 3979
BM 3938
BM 3611
BM 3881
BM 4463
BM 4176
BM 3961
BM 3322
BM 3227
BM 3602
BM 4106
BM 4061
BM 4610
BM 5442
BM 5750
BM 5783
BM 5337
BM 6227
BM 5523
BM 5666
BM 5718
BM 5953
BM 5950
BM 4924
BM 4858
BM 4787
BM 4726
BM 5548
BM 5774
BM 5128
BM 4842
BM 4593
BM 4569
BM 4582
BM 4426
BM 4421
BM 4265
BM 4293
BM 4295
BM 4125
BM 4043
BM 4017
BM 3975
BM 4132
BM 4588
BM 3653
BM 3562
BM 3765
BM 3838
BM 3669
BM 3718
BM 3709
BM 3921
BM 4227
BM 4528
BM 4090
BM 4404
BM 4509
BM 4910
BM 4842
BM 4825
BM 4778
BM 4503
BM 5082
BM 5525
BM 5815
BM 5411
BM 5546
BM 5172
BM 5642
BM 5548
BM 5290
BM 5378
BM 5497
BM 5334
BM 5386
BM 5231
BM 5064
BM 5022
BM 5624
BM 5710
BM 5628
BM 5584
BM 5469
BM 5417
BM 5283
BM 5281
BM 5709
BM 5407
BM 5445
BM 3601
BM 3619
BM 4890
BM 5228
BM 5118
BM 5190
BM 5587
BM 5138
BM 5653
BM 5055
BM 5086
BM 5352
BM 5387
BM 5034
BM 5334
BM 5497
BM 5378
BM 5290
BM 5548
BM 5710
BM 5628
BM 5469
BM 5417
BM 5283
BM 5281
BM 5709
BM 5407
BM 5445
BM 3601
BM 3619
BM 4890
BM 5228
BM 5118
BM 5190
BM 5587
BM 5138
BM 5653
BM 5055
BM 5086
BM 5352
BM 5387
BM 5034
BM 5334
BM 5497
BM 5378
BM 5290
BM 5548
BM 5710
BM 5628
BM 5584