United States Department of Agriculture — Forest Service

WESTLINE QUADRANGLE
PENNSYLVANIA
7.5-MINUTE SERIES (TOPOGRAPHIC)

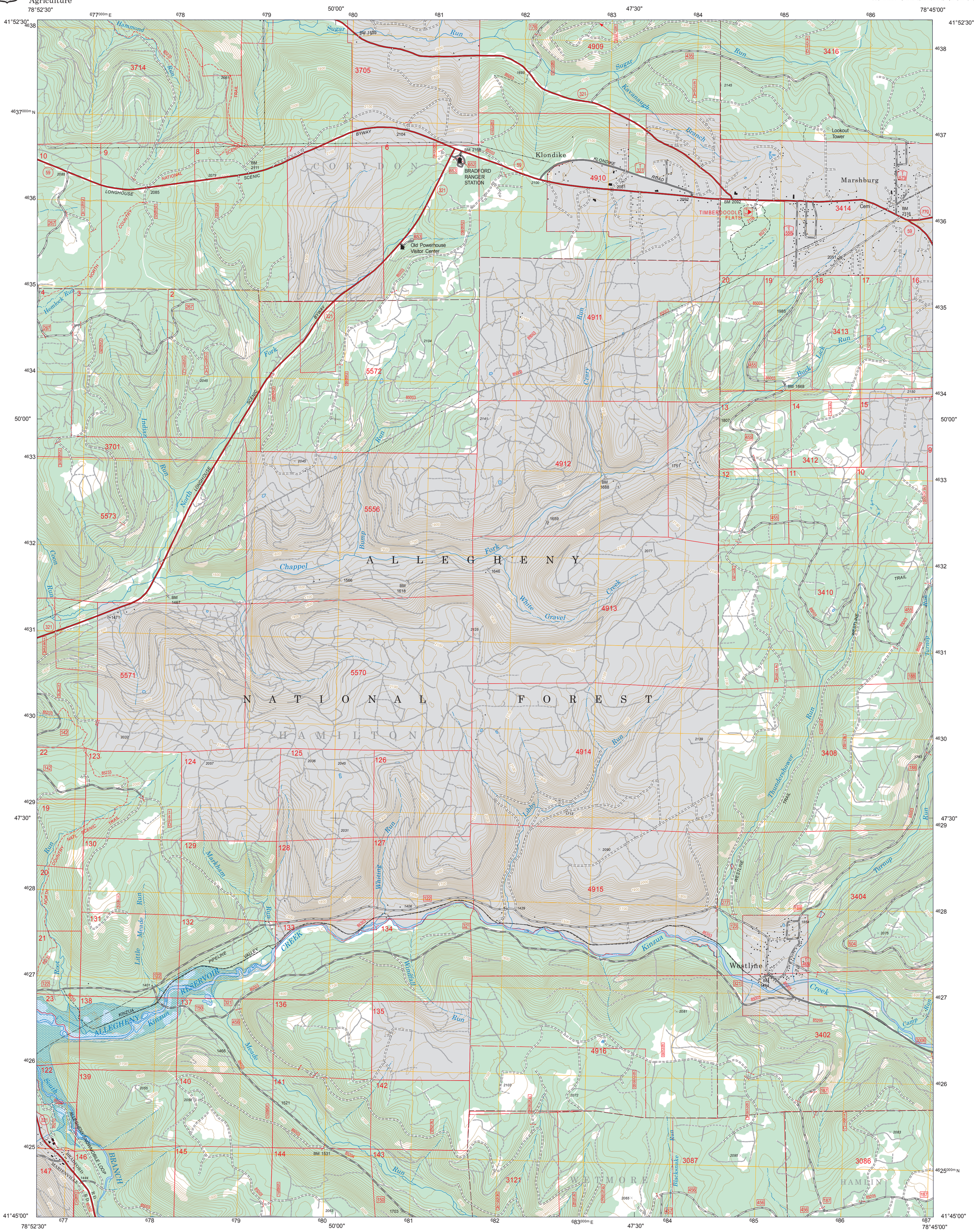
78°52'30"
50'00"
47'30"
78°45'00"
41°52'30"
41°45'00"
677000m E
683000m E
4638
4637000m N
4625000m N
Klondike
Marshburg
Westline
Lookout Tower
BRADFORD RANGER STATION
Old Powerhouse Visitor Center
TIMBERDOODLE FLATS
C O R Y D O N
A L L E G H E N Y
N A T I O N A L F O R E S T
H A M I L T O N
W E S T M O R E
H A M M I N
LONGHOUSE NATIONAL SCENIC BYWAY
KLONDIKE ROAD
KINZUA PIPELINE VALLEY
ALLEGHENY RESERVOIR
ALLEGHENY NATIONAL FOREST OHV LOOP
WESTLINE TRAIL
Sugar Run
Kavanaugh Branch
Hammond Run
Hemlock Run
Indian Run
North Fork
Chappel Fork
White Gravel Creek
Buck Lick Run
Thundershower Run
Turnup Run
Little Meade Run
Meade Run
Windfall Run
Kinzua Creek
Camp Run
Blacksnake Run
Libby Run
Markham Run
Whiting Run
Root Run
Smith Run
Coon Run
Bump Run
Crary Run
Run 4911
Run 4914
Run 4915
Run 4916
Run 4913
Run 4912
Run 4910
Run 4909
Run 3416
Run 3414
Run 3413
Run 3412
Run 3410
Run 3408
Run 3404
Run 3402
Run 3087
Run 3086
Run 3121
Run 5573
Run 5571
Run 5570
Run 5572
Run 5556
Run 3714
Run 3705
Run 3701
Run 5571
Run 5573
Run 5572
Run 5556
Run 3701
Run 3714
Run 3705
Run 4910
Run 4909
Run 3416
Run 3414
Run 3413
Run 3412
Run 3410
Run 3408
Run 3404
Run 3402
Run 3087
Run 3086
Run 3121
Run 4911
Run 4914
Run 4915
Run 4916
Run 4913
Run 4912
Run 5570
Run 5571
Run 5573
Run 5572
Run 5556
Run 3714
Run 3705
Run 3701