United States Department of Agriculture
Forest Service

WINDY PEAK QUADRANGLE
WYOMING
7.5-MINUTE SERIES (TOPOGRAPHIC)

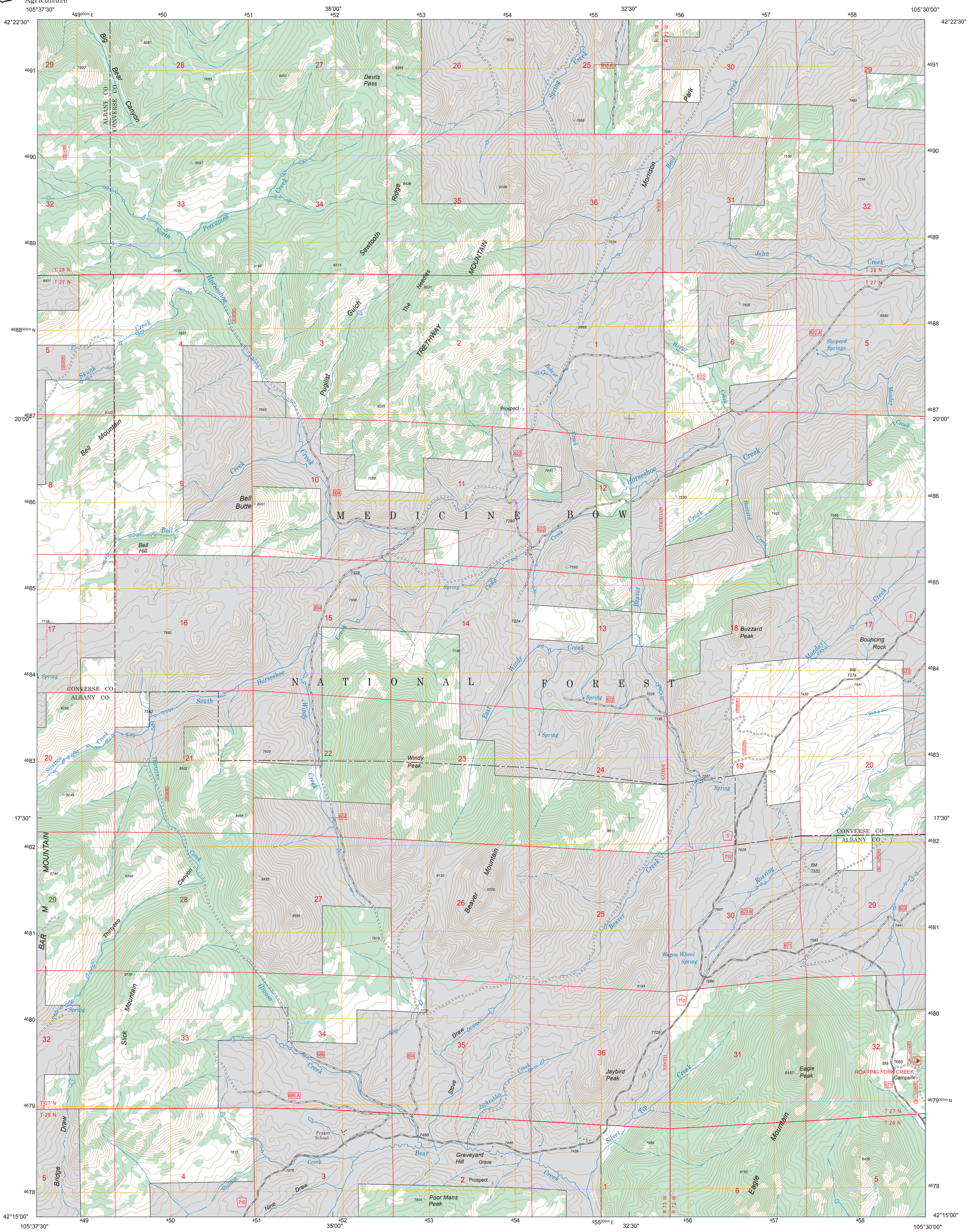
105°37'30"
35'00"
32'30"
105°30'00"
42°22'30"
20'00"
17'30"
42°15'00"
MEDICINE BOW
NATIONAL FOREST
Devils Pass
Sawtooth Ridge
The Needles
TRETHWAY MOUNTAIN
Morrison
Bell Mountain
Bell Butte
Bell Hill
Buzzard Peak
Bouncing Rock
Windy Peak
Jaybird Peak
Eagle Peak
Poor Mans Peak
Graveyard Hill
Prager School
Sheperd Springs
Wagon Wheel Spring
ROARING FORK CREEK Campsite
CONVERSE CO
ALBANY CO
Slick Mountain
Eagle Mountain
Beaver Mountain
Big Bear Canyon
Thirdtwo Canyon
Happy Creek
Horseshoe Creek
Bear Creek
Grouse Draw
Stove Draw
Nine Draw
Shelton Draw
Bridge Draw
Roaring Fork
Silver Tip
Jackrabbit Creek
Buzzard Creek
Monday Creek
Wind River
Windy Creek
East Fork
Beaver Creek
Camp Creek
Spring Creek
Reid Creek
John Creek
Porcupine Creek
North Fork
South Fork
Stratton Creek
Skunk Creek
Bell Creek
Bobcat Creek
Puglist Gulch
Thirdtwo Creek
Bear Creek
Grouse Creek
Shelton Creek
Nine Creek
Stove Creek
Jackrabbit Creek
Tip Creek
Silver Creek
Roaring Fork Creek
Wind River
Happy Creek
Horseshoe Creek
Buzzard Creek
Monday Creek