United States Department of Agriculture — Forest Service

ROCHESTER QUADRANGLE
VERMONT
7.5-MINUTE SERIES (TOPOGRAPHIC)

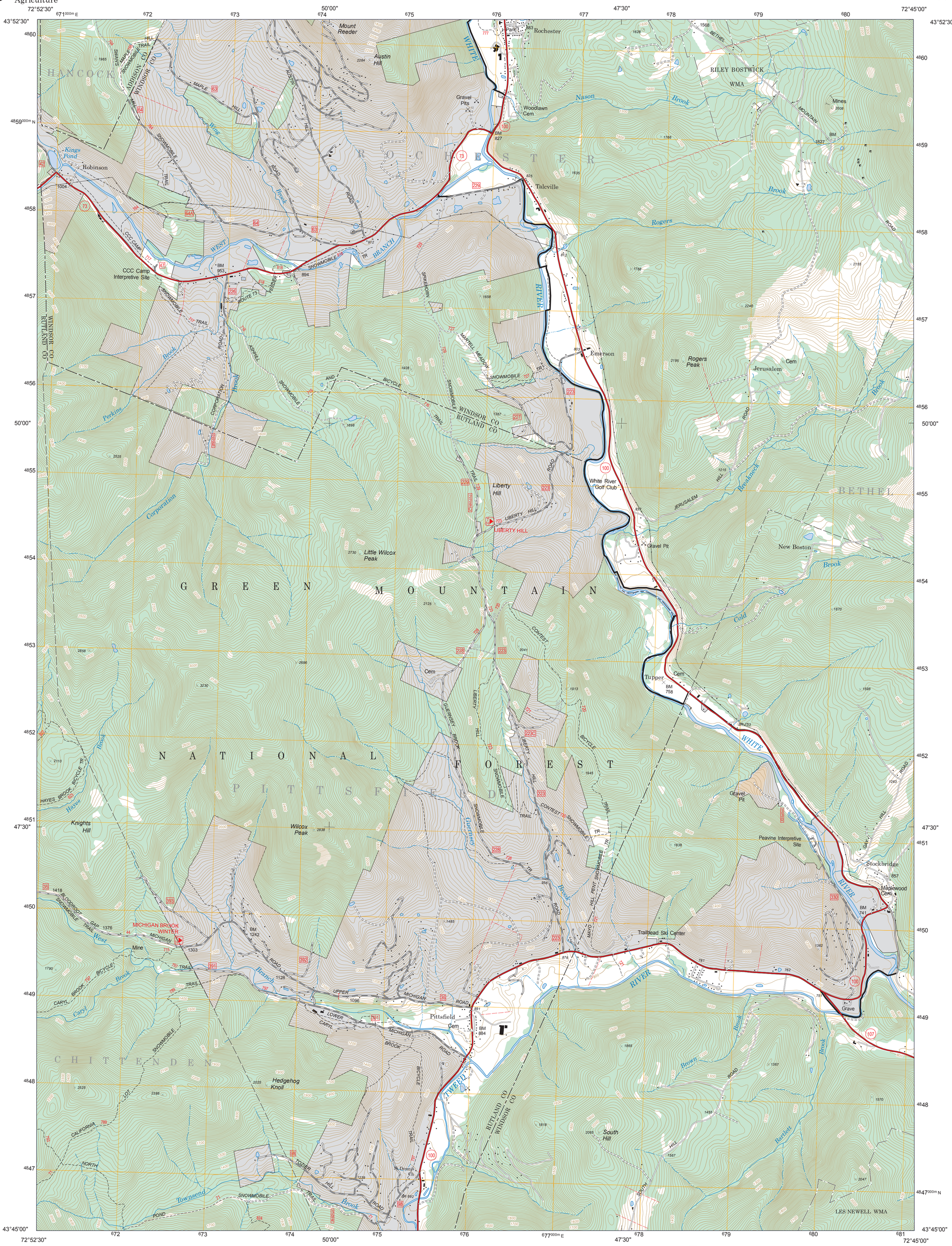
72°52'30"
50'00"
47'30"
72°45'00"
43°52'30"
43°45'00"
671000m E
677000m E
4859000m N
4847000m N
Rochester
Mount Reeder
Austin Hill
Gravel Pits
Woodlawn Cem
Robinson
Kings Pond
Talcville
Emerson
Rogers Peak
Jerusalem
Cem
Mines
RILEY BOSTWICK WMA
White River Golf Club
Liberty Hill
LIBERTY HILL
Little Wilcox Peak
Gravel Pit
New Boston
Tupper
Cem
BM 758
Gravel Pit
Peavine Interpretive Site
Stockbridge
Maplewood Cem
Trailhead Ski Center
Grave
Pittsfield
Cem
BM 884
Hedgehog Knoll
South Hill
St Dennis Ch
Knights Hill
Wilcox Peak
Mine
MICHIGAN BROOK WINTER
CCC Camp Interpretive Site
LES NEWELL WMA
HANCOCK
ROCHESTER
GREEN MOUNTAIN NATIONAL FOREST
PITTSFIELD
BETHEL
CHITTENDEN
ADDISON CO
WINDSOR CO
RUTLAND CO
White River
Tweed River
Cold Brook
Nason Brook
Rogers Brook
Kings Pond Brook
Corporation Brook
Perkins Brook
Hayes Brook
Guernsey Brook
Caryl Brook
Townsend Brook
Brown Brook
Bardett Brook
Breakneck Brook
Wing Brook
West Branch
Austin Hill Road
Maple Hill Trail
Snowmobile Trail
Bicycle Trail
Contest Hill Road
Liberty Hill Road
Jerusalem Hill Road
Martell Meadow Trail
Spikehorn Trail
Asphill Road
Corporation Road
Hayes Brook Bicycle Tr
Bloodroot Gap Trail
Michigan Brook Road
Upper Caryl Brook Road
Lower Caryl Brook Road
Tozier Hill Road
Mayo Hill Road
Peavine Hill Road
Gay Hill Road
Bethel Mountain Road
Route 73
Route 100
Route 107
Route 125
Route 12
Route 63
Route 64
Route 64A
Route 66
Route 78
Route 79
Route 98
Route 107
Route 223
Route 223C
Route 225
Route 227
Route 228
Route 229
Route 330
Route 391
Route 392
Route 393
Route 422
Route 425
Route 35
Route 42
Route 47
Route 54
Route 71
Route 73
Route 100
Route 107
Route 715
Route 717
Route 718
Route 719
Route 721
Route 723
Route 727
Route 728
Route 729
Route 797
Route 789
Route 824
Route 825
Route 826
Route 818
Route 892
Route 893
Route 894
Route 912
Route 953
Route 1004
Route 1096
Route 1126
Route 1128
Route 1242
Route 1303
Route 1376
Route 1418
Route 1568
Route 1628
Route 1965
Route 2284
Route 2730
Route 2858
Route 2825
Route 2388
Route 2110
Route 2025
Route 2041
Route 2065
Route 2047
Route 1818
Route 1865
Route 1570
Route 1567
Route 1455
Route 1367
Route 1362
Route 1263
Route 1215
Route 1239
Route 1485
Route 1913
Route 1945
Route 1838
Route 1766
Route 1768
Route 1635
Route 1658
Route 1698
Route 1928
Route 2195
Route 2248
Route 2155
Route 2526
Route 2696
Route 3230
Route 2858
Route 2041
Route 2234
Route 2125
Route 2730
Route 2838
Route 1790
Route 1870
Route 1595
Route 1263
Route 1215
Route 1362
Route 1367
Route 1570
Route 1455
Route 1567
Route 1838
Route 1865
Route 1818
Route 2065
Route 2047
Route 1239
Route 1485
Route 1913
Route 1945
Route 956
Route 876
Route 781
Route 762
Route 757
Route 753
Route 741
Route 857
Route 891
Route 884
Route 892
Route 953
Route 912
Route 894
Route 818
Route 826
Route 812
Route 803
Route 837
Route 827
Route 825
Route 1004
Route 1096
Route 1126
Route 1128
Route 1242
Route 1303
Route 1376
Route 1418
Route 1568
Route 1628
Route 1965
Route 2284
Route 2730
Route 2858
Route 2825
Route 2388
Route 2110
Route 2025
Route 2041
Route 2065
Route 2047
Route 1818
Route 1865
Route 1570
Route 1567
Route 1455
Route 1367
Route 1362
Route 1263
Route 1215