

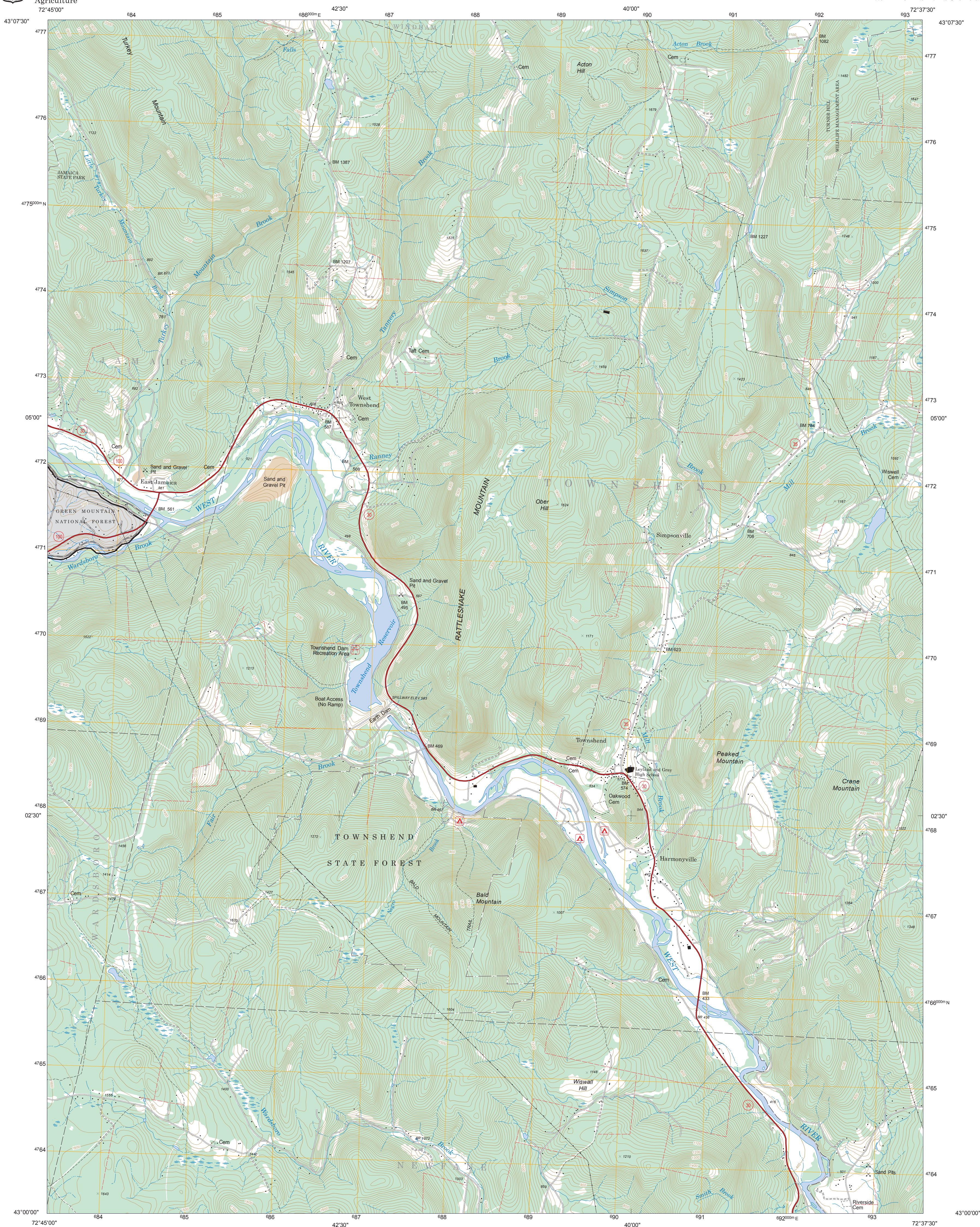

7.5-MINUTE SERIES (TOPOGRAPHIC)



Full Revision of Forest Service lands 2019
 Updates to Transportation 2019
 Updates to Boundaries 2019

This is not a legal document. Public lands are subject to change and leasing, and may have access restrictions. Not all roads and trails on this map are open to motor vehicle use. Check with appropriate officials and obtain appropriate regulatory maps and information. Obtain permission before entering private lands.

USDA is an equal opportunity provider,
employer, and lender

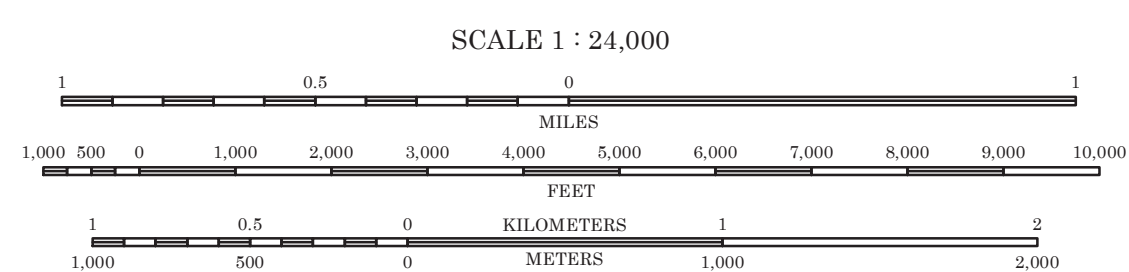
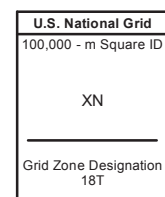

The MVUM is a legal enforceable document that identifies the roads, trails, and areas where motor vehicle use is allowed in a Forest Service administrative unit or ranger district. MVUMs are reissued each year. It is the responsibility of motor vehicle users to acquire the current MVUM. MVUMs are available FREE at Forest Service offices and at

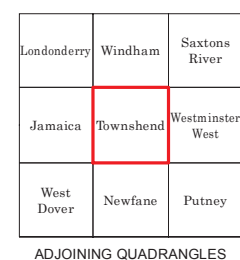

HIGHWAYS AND ROADS

Interstate.....	5	Highway.....	
U.S.	10*	Road, Unspecified.....	
State.....	79	Road, Paved.....	
County.....	6	Road, Gravel.....	
	8	Road, Dirt.....	
National Forest, suitable for passenger cars.....	60	Unimproved.....	=====
	105	Road, Closed.....	
National Forest, suitable for high clearance vehicles.....	1	Trail.....	-----
	384	Gate, Barrier.....	-----
National Forest Trail.....		Check with local Forest Service unit for current travel conditions and restrictions.....	

TOWNSHEND, VT
(FSTOPO LEGACY)