USDA Forest Service
U.S. DEPARTMENT OF AGRICULTURE

Geospatial Technology and Applications Center | Secondary Base Series | May 2024

Chattooga River Ranger District

Chattahoochee-Oconee National Forests

Scale 1:63,360

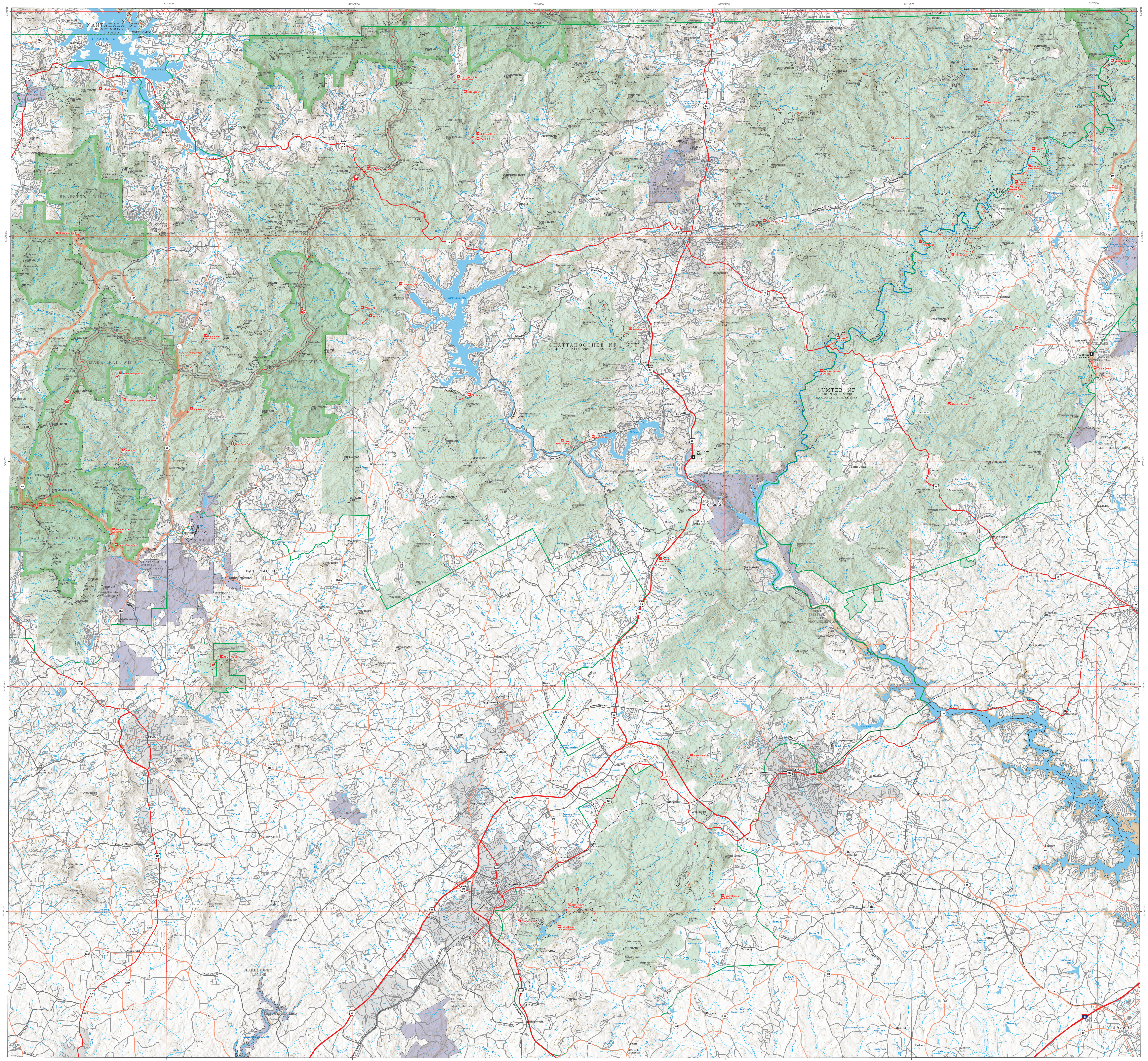
35°0'0"N
34°52'30"N
34°45'0"N
34°37'30"N
34°30'0"N
83°45'0"W
83°37'30"W
83°30'0"W
83°22'30"W
83°15'0"W
83°7'30"W
NANTAHALA NF (ADMIN BY: NFS IN NORTH CAROLINA)
NORTH CAROLINA
GEORGIA
SOUTH CAROLINA
CHATUGE LAKE
HIAWASSEE
YOUNG HARRIS
SOUTHERN NANTAHALA WILD
ELLICOTT ROCK WILD
BRASSTOWN WILD
MARK TRAIL WILD
TRAY MOUNTAIN WILD
RAVEN CLIFFS WILD
CHATTAHOOCHEE NF (ADMIN AS: CHATTAHOOCHEE-OCONEE NFS)
SUMTER NF (ADMIN AS: FRANCIS MARION AND SUMTER NFS)
CHATTOOGA: NORTH CAROLINA, SOUTH CAROLINA AND GEORGIA WSR
LAKE BURTON
Lk Rabun
BLACK ROCK MOUNTAIN SP
MOCCASIN CREEK SP
TALLULAH GORGE SP
TALLULAH FALLS
CLAYTON
DILLARD
MOUNTAIN CITY
TIGER
Lakemont
CHATTOOGA RIVER
Helen
UNICOI SP
CHATTAHOOCHEE WILDLIFE MANAGEMENT AREA
SMITHGALL WOODS-DUKES CREEK CA
SAUTEE-NACOOCHEE
YONAH
CLEVELAND
CLARKESVILLE
DEMOREST
CORNELIA
BALDWIN
ALTO
MOUNT AIRY
TOCCOA
CLERMONT
LAKE SIDNEY LANIER
LULA BRIDGE WILDLIFE MANAGEMENT AREA
WILSON SHOALS WILDLIFE MANAGEMENT AREA
BUCK SHOALS SP
MOSSY CREEK SP
BRASSTOWN CREEK HERITAGE PRESERVE WILDLIFE MANAGEMENT AREA
BUZZARD ROOST HERITAGE PRESERVE WILDLIFE MANAGEMENT AREA
OCONEE SP
STUMPHOUSE TUNNEL PARK
ANDREW PICKENS
LONGCREEK
HARTWELL LAKE
LAVONIA
Brasstown Bald
Lake Chatuge
Lake Rabun Beach
Tallulah River
Sarah's Creek
West Fork
Grapevine
Lake Russell
Nancytown And Trailhead
Anna Ruby Falls
Andrew'S Cove
Upper Chattahoochee River
Low Gap
Dukes Creek Falls
Mount Yonah
Panther Creek Falls
Hemlock Falls
Wildcat #1
Wildcat #2
Warwoman Dell
Hwy 28 Bartram
Russell Farmstead
Hwy 28 Chattooga
Earl'S Ford Chattooga
Rocky Gap
Woodall Shoals Chattooga
Cassidy Bridge
Yellow Branch
Burrell'S Ford
Locust Stake
Frady Branch And System

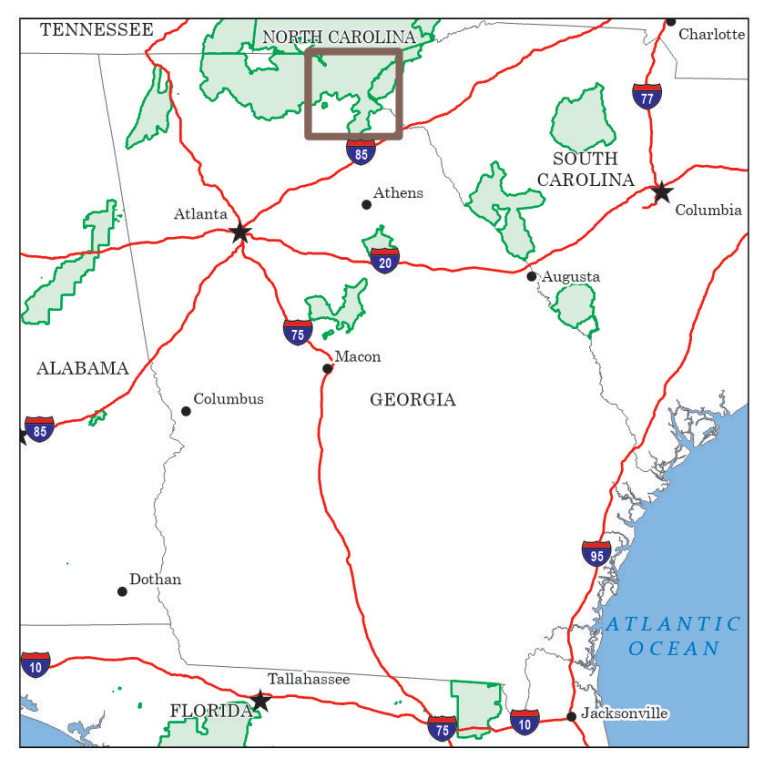
TENNESSEE
NORTH CAROLINA
Charlotte
SOUTH CAROLINA
Columbia
Athens
Atlanta
Augusta
ALABAMA
Columbus
Macon
GEORGIA
Dothan
Tallahassee
FLORIDA
Jacksonville
ATLANTIC OCEAN

North American Datum of 1983 (NAD 83)
North American Equidistant Conic Projection
Central Meridian 83°28'35"W
Standard Parallels 34°33'54"N and 34°51'24"N

0 0.5 1 2 3 4 Miles
0 0.5 1 2 3 4 Kilometers

LEGEND

FEDERAL BOUNDARIES
- Proclaimed National Forest
- Administrative National Forest
- Forest Service Ranger District
- National Park Service
- U.S. Fish & Wildlife Service

GEOPOLITICAL BOUNDARIES
- State
- County (or Equivalent)
- Incorporated Place (City, Town, etc.)
- Unincorporated Place

WILDERNESS DESIGNATION
- USFS
- BLM
- State

OTHER DESIGNATIONS
- DOD
- Other Managment
- Wild and Scenic River
- American Indian Boundary/ ResearchNatural Areas

LAND OWNERSHIP
Land with no color is private/unknown/undesignated
Grey indicates a large urban area
- USFS
- USFS
- BLM
- NPS
- USFWS
- Other Federal
- Tribal
- State
- Other State

TOWNSHIP AND RANGE
- Township/Range
- Section Line - Surveyed
- Section Line - Protracted/Unsurveyed

FEDERAL OFFICES
- FS Regional or Supervisor's
- FS Ranger District
- NPS
- BLM

RECREATION
- Campground (Group, Primitive)
- Picnic (Group)
- Trailhead
- Interpretive Center
- Point of Interest
- Boating Site
- Cabin
- Entrance Station
- Alpine
- Nordic
- Snowpark

*Not all symbols appear on map.

ROADS
Check with the local office for up-to-date road conditions.
- Primary Highway
- Secondary Highway
- Paved Road
- Gravel Road
- Dirt Road
- High Clearence

ROAD SHIELDS/NUMBER
- 4 Interstate
- 92 U.S.
- 40 State
- 483 County
- 57 BIA
- 765 National Forest
- Tracy St Other Road

OTHER TRANSPORTATION
- Ferry
- Railroad
- Byway or Backway

TRAILS
- Trail 058 Terra
- Water
- National Designated Trails: Terra, Water

NATIONAL TRAIL MARKERS

Scenic Trails
- Appalachian
- Arizona
- Continental Divide
- Florida
- Ice Age
- Natchez Trace
- New England
- North County
- Pacific Crest
- Pacific Northwest
- Potomac Heritage

Historic Trails
Route may be approximated
- Ala Kahakai
- California
- Cpt John Smith Chesapeake
- El Camino Real de Los Tejas
- El Camino Real de Tierra Adentro
- Iditarod
- Juan Bautista de Anza
- Lewis Clark
- Mormon Pioneer
- Nez Perce
- Old Spanish
- Oregon
- Overmountain Victory
- Pony Express
- Santa Fe
- Selma to Montgomery
- Star-Spangled Banner
- Trail of Tears
- Washington Rochambeau

WATER POINTS
- Waterfall/ Rapids
- Spring/ Seep
- Sink/ Rise
- Well
- Gaging Station
- Dam / Weir/ Lock Chamber / Gate
- Rock (abovewater)/ Rock (underwater)

WATER LINES
- Perennial Stream, Canal, or Pipeline
- Intermittent Stream
- Rapids or Waterfall
- Underground Pipeline, Aquaduct, Tunnel
- Reef
- Dam / Weir
- Levee
- Gate, Lock Chamber, Nonearthen Shore

WATERBODIES
- Perennial
- Intermittent
- Wetland
- Wash/ Playa
- Foreshore/ Mud Flat

MOTOR VEHICLE USE MAP (MVUM)

The MVUM is a legal enforceable document that identifies the roads, trails, and areas where motor vehicle use is allowed in a Forest Service administrative unit or ranger district. MVUMs are reissued each year. It is the responsibility of motor vehicle users to acquire the current MVUM. MVUMs are available FREE at Forest Service offices and at:

https://www.fs.usda.gov/recreation/programs/ohv/ohv_maps.shtml

This is not a legal document. Public lands are subject to change and leasing, and may have access restrictions. Not all roads and trails on this map are open to motor vehicle use. Check with appropriate officials and obtain appropriate regulatory maps and information. Obtain permission before entering private lands.

The USDA Forest Service uses the most current and complete data available. GIS data and product accuracy may vary. Using GIS products for purposes other than those for which they were intended may yield inaccurate or misleading results.

USDA is an equal opportunity provider, employer, and lender.